

**NATIONAL REGISTER OF HISTORIC PLACES  
INVENTORY - NOMINATION FORM**

(Type all entries - complete applicable sections)

STATE: Washington
COUNTY: King
FOR NPS USE ONLY
ENTRY DATE

501 19 1973

**1. NAME**

COMMON:  
Marymoor Museum/Community Center

AND/OR HISTORIC:  
James W. Clise Residence *House use this*

**2. LOCATION**

STREET AND NUMBER:  
6046 Lake Sammamish Parkway N.E.

CITY OR TOWN:  
Redmond

CONGRESSIONAL DISTRICT:  
#2 - Hon. Lloyd Meeds

STATE: Washington CODE: 53 COUNTY: King CODE: 033

**3. CLASSIFICATION**

CATEGORY (Check One)	OWNERSHIP	STATUS	ACCESSIBLE TO THE PUBLIC
<input type="checkbox"/> District <input type="checkbox"/> Site <input type="checkbox"/> Object <input checked="" type="checkbox"/> Building <input type="checkbox"/> Structure 	<input checked="" type="checkbox"/> Public <input type="checkbox"/> Private <input type="checkbox"/> Both 	<input checked="" type="checkbox"/> Occupied <input type="checkbox"/> Unoccupied <input type="checkbox"/> Preservation work in progress 	Yes: <input type="checkbox"/> Restricted <input checked="" type="checkbox"/> Unrestricted <input type="checkbox"/> No 
PRESENT USE (Check One or More as Appropriate)			
<input type="checkbox"/> Agricultural <input type="checkbox"/> Commercial <input checked="" type="checkbox"/> Educational <input type="checkbox"/> Entertainment 	<input type="checkbox"/> Government <input type="checkbox"/> Industrial <input type="checkbox"/> Military <input checked="" type="checkbox"/> Museum 	<input type="checkbox"/> Park <input type="checkbox"/> Private Residence <input type="checkbox"/> Religious <input type="checkbox"/> Scientific 	<input type="checkbox"/> Transportation <input type="checkbox"/> Other (Specify) 

**4. OWNER OF PROPERTY**

OWNER'S NAME:  
King County

STREET AND NUMBER:  
King County Courthouse

CITY OR TOWN:  
Seattle

STATE:  
Washington

CODE:  
53

**5. LOCATION OF LEGAL DESCRIPTION**

COURTHOUSE, REGISTRY OF DEEDS, ETC.:  
Department of Records & Elections

STREET AND NUMBER:  
Rm. 301, Admin. Bldg. Fourth Avenue & James Street

CITY OR TOWN:  
Seattle

STATE:  
Washington

CODE:  
53

**6. REPRESENTATION IN EXISTING SURVEYS**

TITLE OF SURVEY:  
None

DATE OF SURVEY:  
 Federal  State  County  Local

DEPOSITORY FOR SURVEY RECORDS:

STREET AND NUMBER:

CITY OR TOWN:  
Seattle

STATE:  
Washington

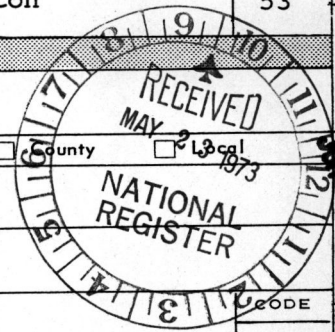

SEE INSTRUCTIONS

STATE: Washington
COUNTY: King
ENTRY NUMBER
DATE 19 1973

FOR NPS USE ONLY

**7. DESCRIPTION**

CONDITION	(Check One)					
	<input type="checkbox"/> Excellent	<input type="checkbox"/> Good	<input checked="" type="checkbox"/> Fair	<input type="checkbox"/> Deteriorated	<input type="checkbox"/> Ruins	<input type="checkbox"/> Unexposed
	(Check One)			(Check One)		
	<input checked="" type="checkbox"/> Altered	<input type="checkbox"/> Unaltered		<input type="checkbox"/> Moved	<input checked="" type="checkbox"/> Original Site	

DESCRIBE THE PRESENT AND ORIGINAL (if known) PHYSICAL APPEARANCE

The house, originally called Willowmoor, was begun in 1904 by Seattle businessman, James W. Clise, who had it built to serve as a hunting lodge. By 1907, however, Clise decided to make the estate the permanent home for his family. Thus, the hunting lodge became the south wing of a much larger building. The house was gradually added onto in a northward progression until it reached its present size of 28 rooms. This growth was probably completed by the 1920's when the home had more than ten bedrooms, seven bathrooms, two kitchens, two dining rooms, a large game room, a family room, and a library. Between frequent trips to Europe, Clise ordered modifications and additions which included stained glass partitions in the library and full length mirrors in the formal dining room. Also by 1917, Clise had expanded the entire estate to over 350 acres and twenty-eight buildings, including a Dutch windmill. Eventually, the estate was renamed Marymoor after one of Clise's daughters.

In 1928, Marymoor was sold to Dr. Robert Bratnober who eventually subdivided the house into two separate dwelling units. This was achieved with relative ease since the house had been layed out in such a manner that it could easily be divided.

In 1963, King County purchased the farm for use as a public park. Since 1967, the North wing has been used as an Indian/Pioneer museum, a community center, and a pre-school.

The U-shaped, two-story house has two separate wings which enclose a landscaped courtyard in the rear of the house. The southwest corner of the structure still includes the original carriage porch dating back to the time when only the south wing existed as a hunting lodge. This carriage entrance, along with the numerous gables and chimneys for the three brick fireplaces, add to the building's sculptural and picturesque effect. The south wing also contains a long sun gallery running its entire length.

The exterior of the house is cedar shingled and painted light green. Most of the original leaded glass windows remain, and the surrounding grounds are richly landscaped. The total area included in this nomination comprises about 1 1/2 acres -- that is, the house itself and the immediate grounds. Except for a few minor repairs that could be classified under normal maintenance, the structure is in sound condition.

SEE INSTRUCTIONS



**8. SIGNIFICANCE**

PERIOD (Check One or More as Appropriate)

- |  |                                       |                                       |  |
|--|---------------------------------------|---------------------------------------|--|
| <input type="checkbox"/> Pre-Columbian | <input type="checkbox"/> 16th Century | <input type="checkbox"/> 18th Century | <input checked="" type="checkbox"/> 20th Century |
| <input type="checkbox"/> 15th Century  | <input type="checkbox"/> 17th Century | <input type="checkbox"/> 19th Century |  |

SPECIFIC DATE(S) (If Applicable and Known) 1904

AREAS OF SIGNIFICANCE (Check One or More as Appropriate)

- |  |   |   |  |
|--|---|---|--|
| <input type="checkbox"/> Aboriginal              | <input type="checkbox"/> Education              | <input type="checkbox"/> Political                      | <input type="checkbox"/> Urban Planning        |
| <input type="checkbox"/> Prehistoric             | <input type="checkbox"/> Engineering            | <input type="checkbox"/> Religion/Philosophy            | <input type="checkbox"/> Other (Specify) _____ |
| <input type="checkbox"/> Historic                | <input type="checkbox"/> Industry               | <input type="checkbox"/> Science                        | _____  |
| <input checked="" type="checkbox"/> Agriculture  | <input type="checkbox"/> Invention              | <input type="checkbox"/> Sculpture                      | _____  |
| <input checked="" type="checkbox"/> Architecture | <input type="checkbox"/> Landscape Architecture | <input checked="" type="checkbox"/> Social/Humanitarian | _____  |
| <input type="checkbox"/> Art                     | <input type="checkbox"/> Literature             | <input type="checkbox"/> Theater                        | _____  |
| <input type="checkbox"/> Commerce                | <input type="checkbox"/> Military               | <input type="checkbox"/> Transportation                 | _____  |
| <input type="checkbox"/> Communications          | <input type="checkbox"/> Music                  |   | _____  |
| <input type="checkbox"/> Conservation            |   |   | _____  |

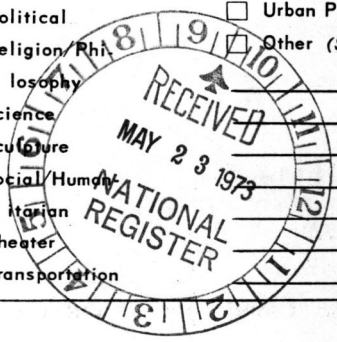

STATEMENT OF SIGNIFICANCE

In 1904, Seattle businessman, James W. Clise, purchased eighty acres along the Sammamish Slough, at the north end of Lake Sammamish, for use as a hunting area. At this time, the trip from Seattle was via land and water, and quite long and difficult. Clise needed a place to stay, so he built a hunting lodge which he named Willowmoor.

Clise soon purchased more land and began clearing it. He also began adding rooms to the lodge, and in 1907 he sold his Seattle home and moved his family permanently to Willowmoor. By this time, the entire estate had become a center attraction to children in the area. The one-lane roads extending throughout the farm, the boat houses, and the Dutch windmill all tended to create a fairyland effect. In the years to come, peacocks roamed the grounds, a four horse Tally-ho carried guests around the estate, and greenhouses gave shelter to Mrs. Clise's orchids.

Clise eventually expanded his estate to include 350 acres and 28 buildings in all. As many as forty people were employed to operate the farm, and bunk houses were built to house them.

Clise always remained aware of the latest scientific developments in agriculture. Ayrshire cattle, for instance, were imported after Clise made a study to determine which breed of cattle were best suited for the climate and area. Furthermore, a narrow gauge railroad was built to ease the work involved in feeding the animals. Always alert for new or better methods, Clise made a point of studying foreign farming methods whenever he took one of his frequent trips to Europe. Clise also aided farmers in the Pacific Northwest by giving advice and recommendations. The high level of success Clise attained in farming is perhaps best revealed by an incident occurring in 1913. In this year, a delegation of 40 Japanese noblemen and farmers were sent by their government to study Clise's farming methods. By this date, Willowmoor was considered a \$1,000,000 enterprise. The Japanese stayed for several days and were royally entertained by Clise, who had erected Japanese lanterns around the grounds for lighting.

In 1928, Clise could no longer operate the farm entirely on his own and he sold the estate (now called Marymoor) to Dr. Robert Bratnober. At about the same time, Washington State College awarded Clise an honorary degree in recognition of his farm development work.

SEE INSTRUCTIONS

**9. MAJOR BIBLIOGRAPHICAL REFERENCES**

McDonald, Lucile. "The Finger of History Points at Marymoor."  
Seattle Times, January 14, 1968.

**10. GEOGRAPHICAL DATA**

LATITUDE AND LONGITUDE COORDINATES DEFINING A RECTANGLE LOCATING THE PROPERTY			O R	LATITUDE AND LONGITUDE COORDINATES DEFINING THE CENTER POINT OF A PROPERTY OF LESS THAN TEN ACRES		
CORNER	LATITUDE	LONGITUDE		LATITUDE	LONGITUDE	
	Degrees Minutes Seconds	Degrees Minutes Seconds		Degrees Minutes Seconds	Degrees Minutes Seconds	
NW	° ' "	° ' "		47° 39' 42"	122° 07' 13"	
NE	° ' "	° ' "				
SE	° ' "	° ' "				
SW	° ' "	° ' "				

10/566050  
 5278860  
 CD

APPROXIMATE ACREAGE OF NOMINATED PROPERTY: **One and one-half acres**

LIST ALL STATES AND COUNTIES FOR PROPERTIES OVERLAPPING STATE OR COUNTY BOUNDARIES

STATE:	CODE	COUNTY	CODE
STATE:	CODE	COUNTY:	CODE
STATE:	CODE	COUNTY:	CODE
STATE:	CODE	COUNTY:	CODE

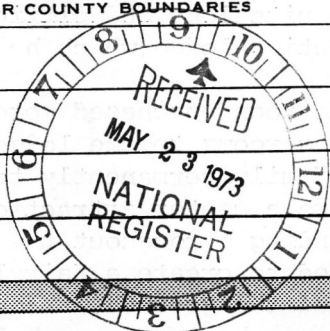

SEE INSTRUCTIONS

**11. FORM PREPARED BY**

NAME AND TITLE:  
Richard Gemperle, Project Manager

ORGANIZATION: King County Office of Architecture      DATE: 12-26-72

STREET AND NUMBER:  
1221 Smith Tower

CITY OR TOWN: Seattle      STATE: Washington 98104      CODE: 53

**12. STATE LIAISON OFFICER CERTIFICATION**

As the designated State Liaison Officer for the National Historic Preservation Act of 1966 (Public Law 89-665), I hereby nominate this property for inclusion in the National Register and certify that it has been evaluated according to the criteria and procedures set forth by the National Park Service. The recommended level of significance of this nomination is:

National  State  Local

Name Charles H. Odegaard  
 Charles H. Odegaard

Title Director - Washington State Parks & Recreation Commission

Date MAY 10, 1973

**NATIONAL REGISTER VERIFICATION**

I hereby certify that this property is included in the National Register.

Robert M. Utley  
 Director, Office of Archeology and Historic Preservation

Date 6/19/73

ATTEST:  
[Signature]  
 Keeper of The National Register

Date 6/14/73

**NATIONAL REGISTER OF HISTORIC PLACES  
INVENTORY - NOMINATION FORM**

(Continuation Sheet)

STATE	
Washington	
COUNTY	
King	
FOR NPS USE ONLY	
ENTRY NUMBER	DATE
	JUN 19 1973

(Number all entries)

#8 - Significance  
Marymoor Museum/Community Center

In 1963, King County purchased the farm for use as a public park. At present, the residence is used as a museum, a community center and a pre-school. Much of the 485 acres included in the park are being developed into sport fields, picnic areas and children's playgrounds. Other sections of the estate are being left as natural meadows, wetlands and waterfront areas. Included within the park boundaries and near the Clise residence is the Marymoor Prehistoric Indian Site which is in the National Register. Also nearby is Clise's Dutch Windmill which is being considered for the Register in another nomination.

Architecturally, the Marymoor Museum/Community Center is significant for its overall composition which reflects the past grandeur of a bygone period. The most interesting and stylistically authentic part of the house is the original wing which had been built as a hunting lodge in 1904. The style is reminiscent of the earlier Shingle Style that was prevalent around the turn of the Century. Curvilinear bays with stained-glass windows, the carriage porch and the arbor-type sun gallery are all expressive of this period and are seldom found today along the West Coast. The building's relatively low silhouette, which was quite progressive for this period, makes the building look more contemporary than it actually was. In many ways, the architecture is reminiscent of some of the earlier works of such architects as the Green brothers, Maybeck, or Story.



PROPERTY James W. Clise Residence STATE Wash.  
Monroeville Museum Community Center

73001874

WORKING NUMBER 5.23.73.2977

7/24/73  
King

TECH REVIEW  
Photos 2  
Maps 1

CONTROL REVIEW  
OK

cm  
5-31-73

HISTORIAN Bet Clise erected the Japanese lanterns close to the Dutch windmill!  
Architecture doesn't seem like much. Is historical sig.

Accept  
5-31-73

ARCHITECTURAL HISTORIAN use historical name

C. Shull  
Accept  
KH 6/1/73

ARCHEOLOGIST

REVIEW UNIT CHIEF

BRANCH CHIEF

OK 6/13/73  
Wm  
6/14/73

KEEPER

National Register write-up \_\_\_\_\_

Send-back \_\_\_\_\_

Federal Register entry 8-9-73

Re-submit \_\_\_\_\_

Entered JUN 19 1973



**NATIONAL REGISTER OF HISTORIC PLACES  
PROPERTY PHOTOGRAPH FORM**

*(Type all entries - attach to or enclose with photograph)*

STATE	
Washington	
COUNTY	
King	
FOR NPS USE ONLY	
ENTRY NUMBER	DATE
	JUN 19 1973

SEE INSTRUCTIONS

**1. NAME**

COMMON: Marymoor Museum/Community Center  
 AND/OR HISTORIC: James W. Clise Residence

**2. LOCATION**

STREET AND NUMBER:  
6046 Lake Sammamish Parkway N.E.

CITY OR TOWN:  
Redmond

STATE: <u>Washington</u>	CODE <u>53</u>	COUNTY: <u>King</u>	CODE <u>033</u>
-----------------------------	-------------------	------------------------	--------------------

**3. PHOTO REFERENCE**

PHOTO CREDIT: Donald Erickson, King County Office of Architecture  
 DATE OF PHOTO: December, 1972  
 NEGATIVE FILED AT:  
King County Office of Architecture

**4. IDENTIFICATION**

DESCRIBE VIEW, DIRECTION, ETC.  
  
Back of the house - camera pointing west

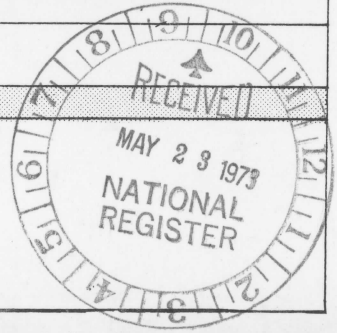





**NATIONAL REGISTER OF HISTORIC PLACES  
PROPERTY PHOTOGRAPH FORM**

*(Type all entries - attach to or enclose with photograph)*

STATE Washington	
COUNTY King	
FOR NPS USE ONLY	
ENTRY NUMBER	DATE
	APR 19 1973

SEE INSTRUCTIONS

**1. NAME**

COMMON: Marymoor Museum/Community Center

AND/OR HISTORIC: James W. Clise Residence

**2. LOCATION**

STREET AND NUMBER:

6046 Lake Sammamish Parkway N.E.

CITY OR TOWN:

Redmond

STATE:

Washington

CODE

53

COUNTY:

King

CODE

033

**3. PHOTO REFERENCE**

PHOTO CREDIT: Donald Erickson, King County Office of Architecture

DATE OF PHOTO: December, 1972

NEGATIVE FILED AT:

King County Office of Architecture

**4. IDENTIFICATION**

DESCRIBE VIEW, DIRECTION, ETC.

Front view of house, camera pointed east

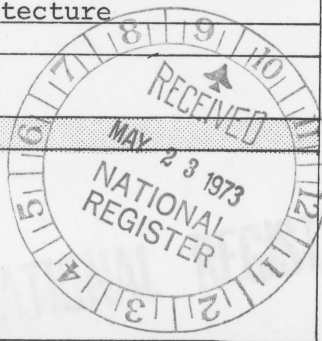

**NATIONAL REGISTER OF HISTORIC PLACES  
PROPERTY MAP FORM**

*(Type all entries - attach to or enclose with map)*

**1. NAME**

COMMON

Marymoor Museum/  
Community Center

AND/OR HISTORIC

James W. Clise Residence

NUMERIC CODE (Assigned by NPS)

**JUN 19 1973**

**2. LOCATION**

STATE

Washington

COUNTY

King

TOWN

Redmond

STREET AND NUMBER

6046 Lake Sammamish Parkway N.E.

**3. MAP REFERENCE**

SOURCE

Redmond Quad  
U.S.G.S. - 7.5 series

DATE

1950

SCALE

1:24000

REQUIREMENTS: PROPERTY BOUNDARIES, WHERE REQUIRED, AND NORTH ARROW;



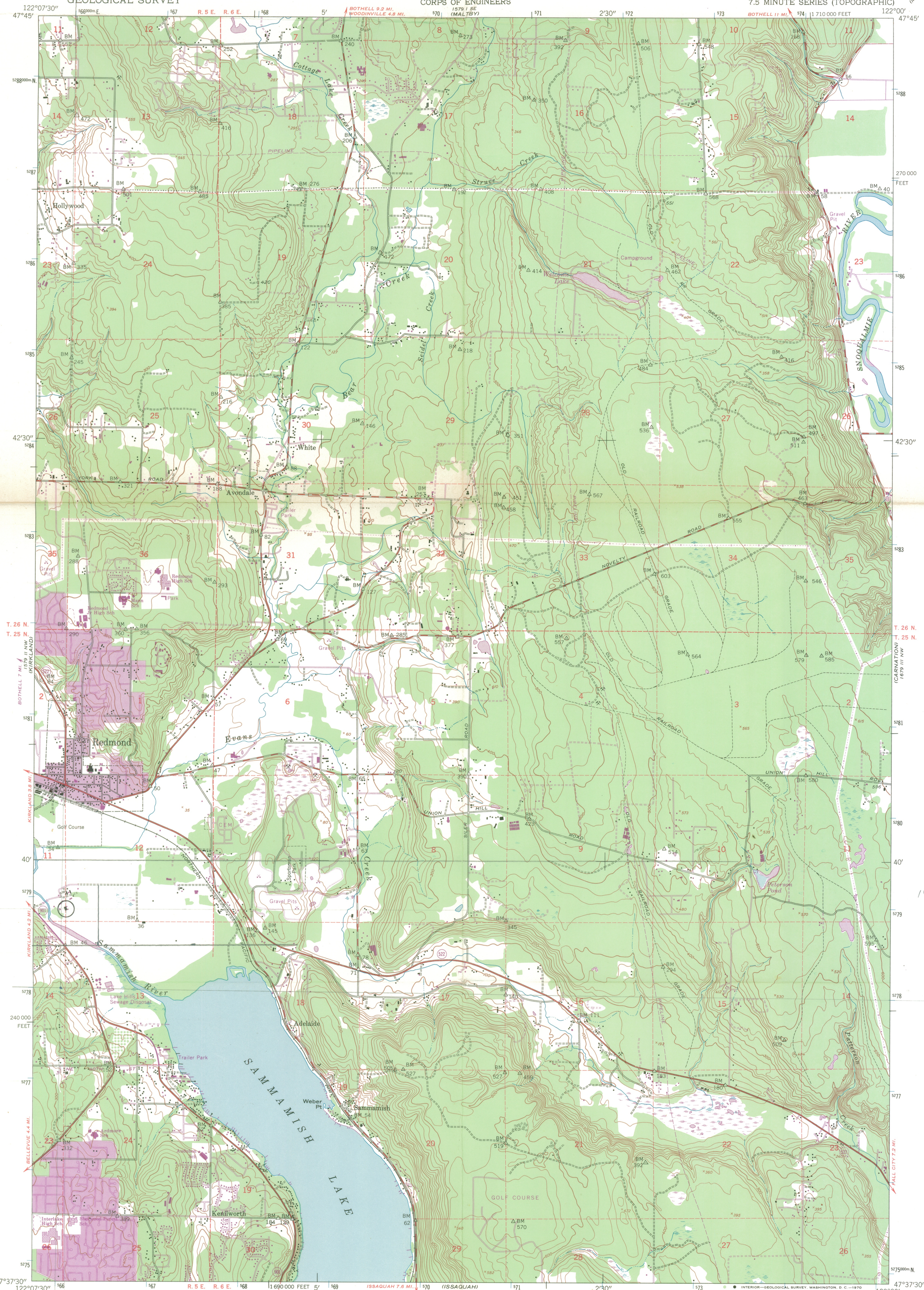

Lat. 47° 39' 42"  
Long. 122° 07' 13"

10/566 050  
5278 860  
05



Mapped by the Army Map Service  
Published for civil use by the Geological Survey  
Control by USC&GS and King County Engineer Office  
Topography from aerial photographs by multiplex methods  
Aerial photographs taken 1943. Field check 1950  
Polyconic projection. 1927 North American datum  
10,000-foot grid based on Washington coordinate system,  
north zone  
No distinction is made between barns, dwellings,  
commercial and industrial buildings  
Unchecked elevations are shown in brown  
Dashed land lines indicate approximate locations  
1000-meter Universal Transverse Mercator grid ticks,  
zone 10, shown in blue

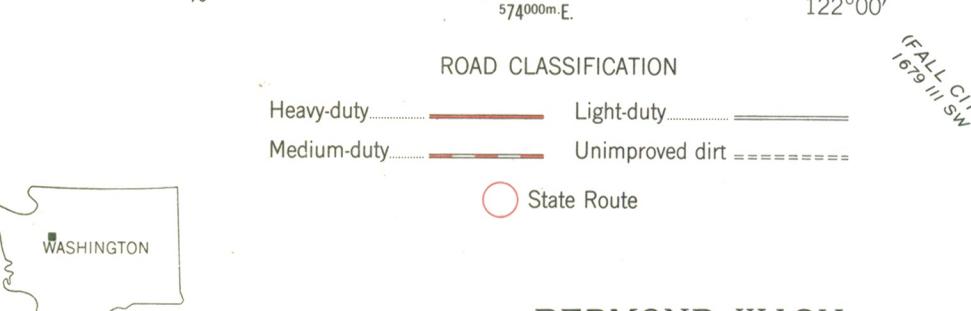
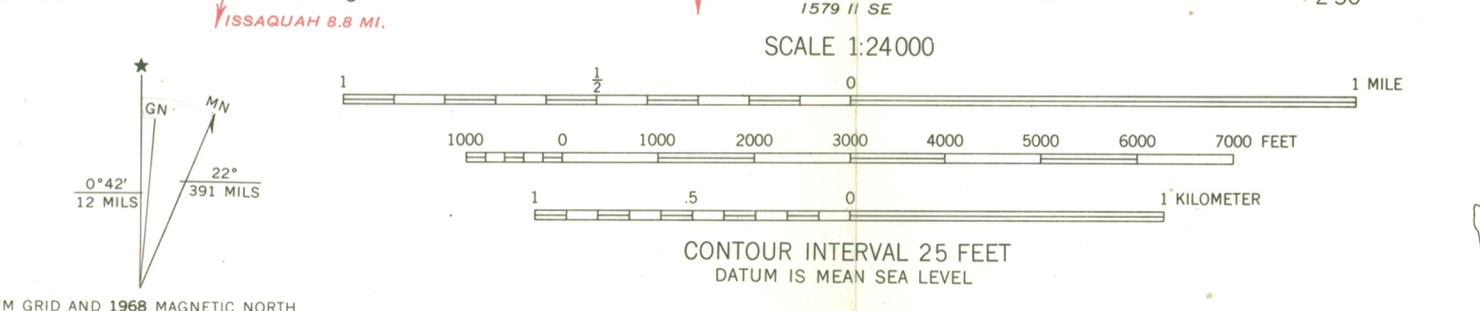

THIS MAP COMPLIES WITH NATIONAL MAP ACCURACY STANDARDS  
FOR SALE BY U.S. GEOLOGICAL SURVEY, DENVER, COLORADO 80225, OR WASHINGTON, D.C. 20242  
Revisions shown in purple compiled by the Geological Survey from  
aerial photographs taken 1968. This information not field checked  
Purple tint indicates extension of urban areas  
REDMOND, WASH.  
N4737.5—W12200/7.5  
1950  
PHOTOREVISED 1968  
1579 II NE—SERIES V891

ENTRIES IN THE NATIONAL REGISTER

STATE WASHINGTON

Date Entered JUN 19 1973

<u>Name</u>	<u>Location</u>
Little Red Schoolhouse	Shaw Island San Juan County
Clise (James W.) Residence	Redmond King County
Fire Station #18	Seattle King County
Old Public Safety Building	Seattle King County

Also Notified

Hon. Warren G. Magnuson  
Hon. Henry M. Jackson  
Hon. Lloyd Meeds  
Hon. Joel Pritchard

State Historic Preservation Officer  
Mr. Charles H. Odgaard, Director  
Washington State Parks & Recreation  
Commission  
Post Office Box 1128  
Olympia, Washington 98504

Director, Pacific Northwest Region

PHR MMOTT: pcl 6/26/73